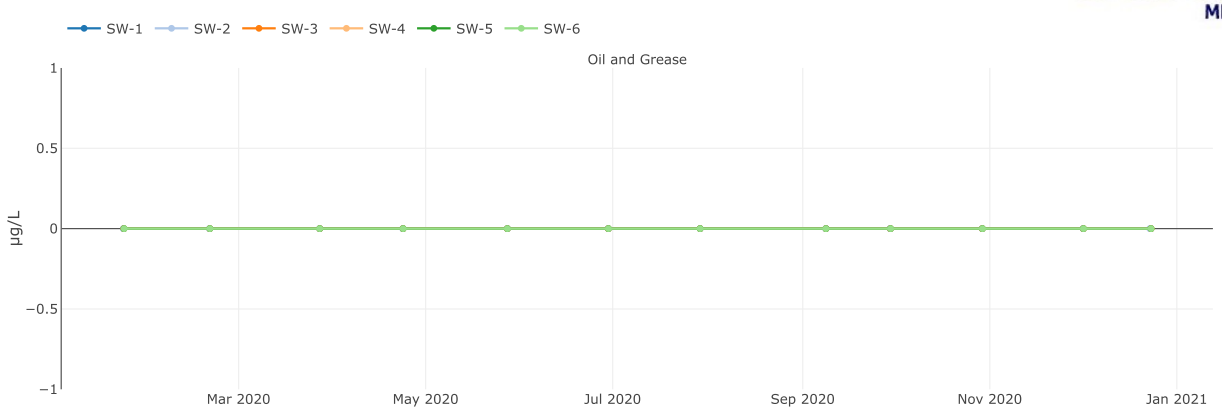
SW-1
SW-2
SW-3
SW-4
SW-5
SW-6
Oil and Grease
µg/L
1
0.5
0
−0.5
−1
Mar 2020
May 2020
Jul 2020
Sep 2020
Nov 2020
Jan 2021

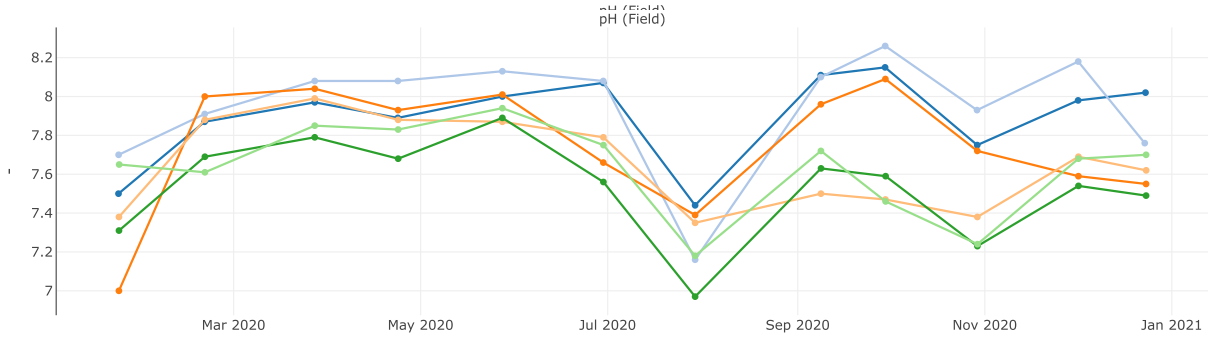
pH (Field)
-
8.2
8
7.8
7.6
7.4
7.2
7
Mar 2020
May 2020
Jul 2020
Sep 2020
Nov 2020
Jan 2021