

**Hera Mine**  
**MONTHLY ENVIRONMENTAL MONITORING SUMMARY**  
**REPORT**

**EPL 20179**  
**"The Peak"**  
**Burthong Rd,Nymagee**  
**NSW 2831**

**October 2021**

## Contents

1. INTENT .....	3
2. SCOPE .....	3
3. DEFINITIONS.....	3
4. MAPS .....	4
5. MONITORING RESULTS .....	5
5.1. WEATHER .....	5
5.2. WATER .....	6
5.3. NOISE .....	6
5.4. BLAST MONITORING .....	7
5.5. AIR QUALITY .....	8
5.6. GOLD ROOM STACK MONITORING .....	9
5.7. CONCENTRATE TRANSPORT .....	9
5.8. COMPLAINTS.....	13

## 1. INTENT

This monthly environmental monitoring report is a requirement under section 66(6) of the NSW Protection of the Environment Operations Act 1997 (POEO Act), in which holders of an environment protection licence make their pollution monitoring data publicly available. This report is intended to keep the community, stakeholders, and regulators informed of the Hera mine's environmental performance and to maintain a transparent and accountable reporting system.

## 2. SCOPE

This report covers all of Hera's environmental monitoring conditions for October 2021. These conditions, where applicable, are measured against Hera's Environmental Protection Licence (EPL), development consent conditions and Australian Standards to determine Hera's compliance.

These conditions include;

- Weather Conditions
- Surface Water Monitoring results
- Ground Water Monitoring results
- Noise Monitoring results
- Blasting monitoring results
- Air Quality Monitoring results
- Gold Room Stack Monitoring
- Concentrate Transport

## 3. DEFINITIONS

mm/s – the peak of the vibration in millimetres per second

Insoluble Solids – the insoluble portion of the dust deposition

Total Lead – Including dissolved lead in the liquid portion and the lead particulates in the filter paper following laboratory analysis

g/m<sup>2</sup>/month – grams per square meter per month

dB (L) – decibel (linear maximum)

dB LAeq (15 minute) – Decibel (linear weighted average over 15 minutes)

CN Free – Free Cyanide (hydrogen cyanide and cyanide ions in solution)

CN WAD – Weak Acid Dissociable Cyanide (includes cyanide species liberated at moderate pH of 4.5)

TSS – Total Suspended Solids

**4. MAPS**

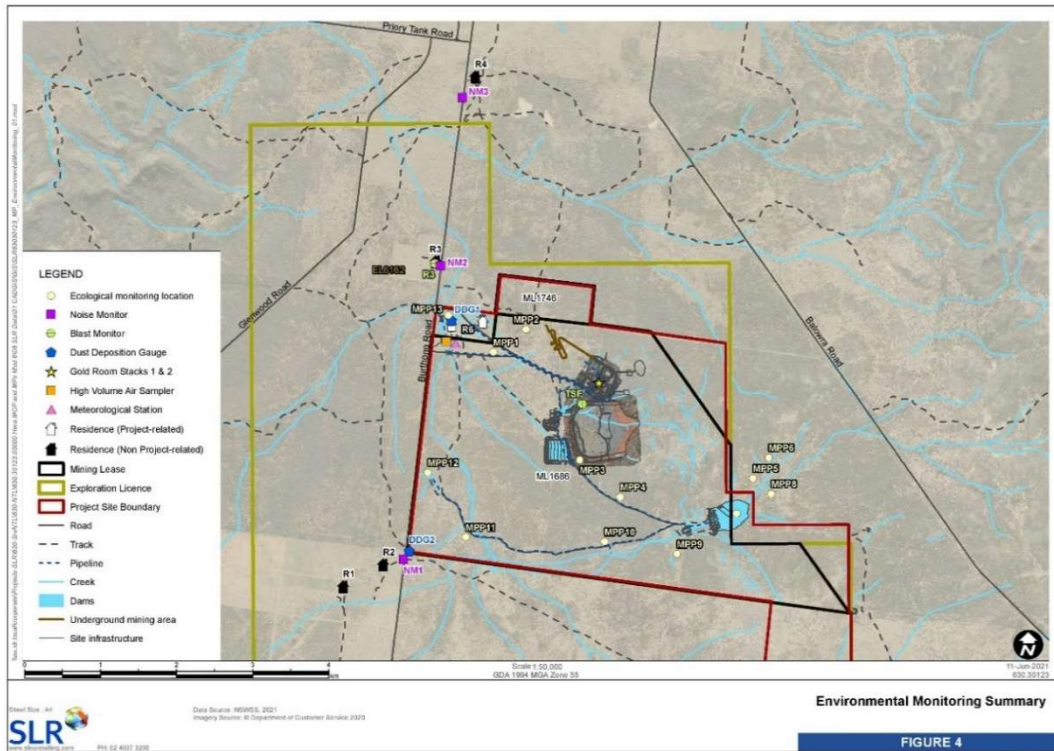

**Figure 1** Hera Monitoring Locations

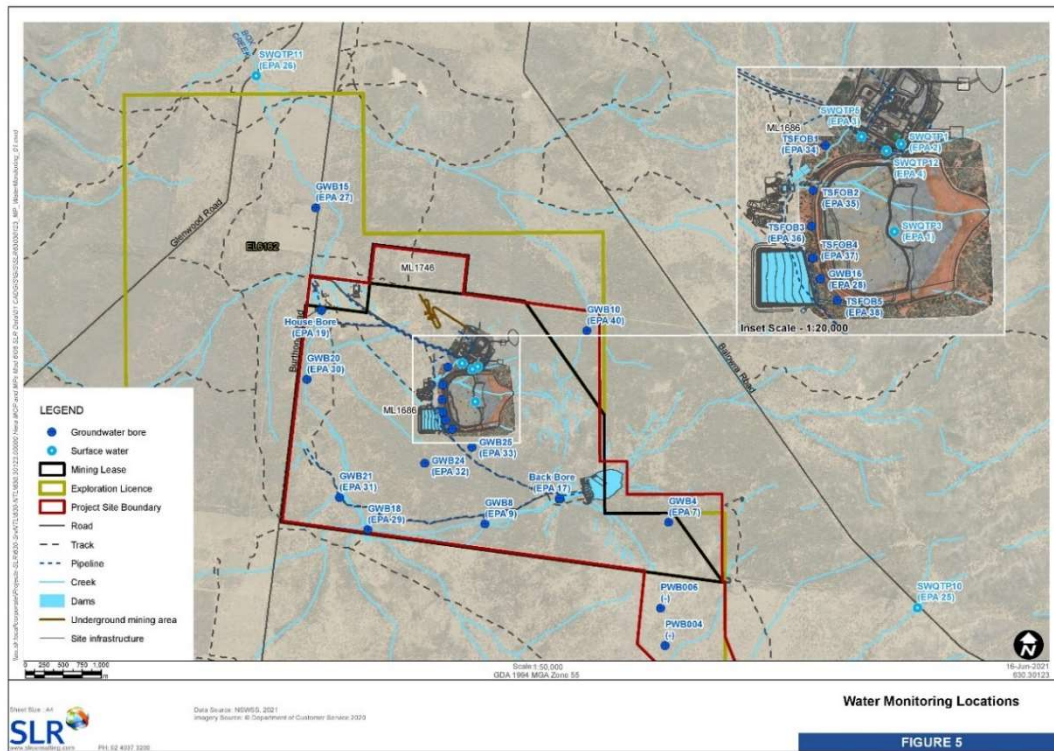

**Figure 2** Hera Water Monitoring Locations

**5. MONITORING RESULTS**

**5.1. WEATHER**

The meteorology monitoring data is acquired through Hera’s weather station located on the Hera Mine site, approx. 4km south of the town of Nymagee, NSW, Refer **Figure 1**.

Meteorological monitoring is conducted on a continuous basis. **Table 1** shows a summary of the data collected by the weather station this month. **Figure 3** is the wind rose for the month of October.

**Table 1.** Summary of meteorological data for the month.

Parameter	No. of measurements for month	Min. value	Mean value	Median value	Max. value	Total
Air Temperature (°C)	Continuous	0.84	16.03	15.57	30.76	
Wind Speed (m/s)	Continuous	0.00	8.27	7.84	27.47	
Sigma Theta (°)	Continuous	3.56	22.17	17.87	102.23	
Rainfall (mm)	Continuous	0.00	0.01	0.00	4.20	30.80
Relative Humidity (%)	Continuous	9.13	57.04	53.50	99.89	

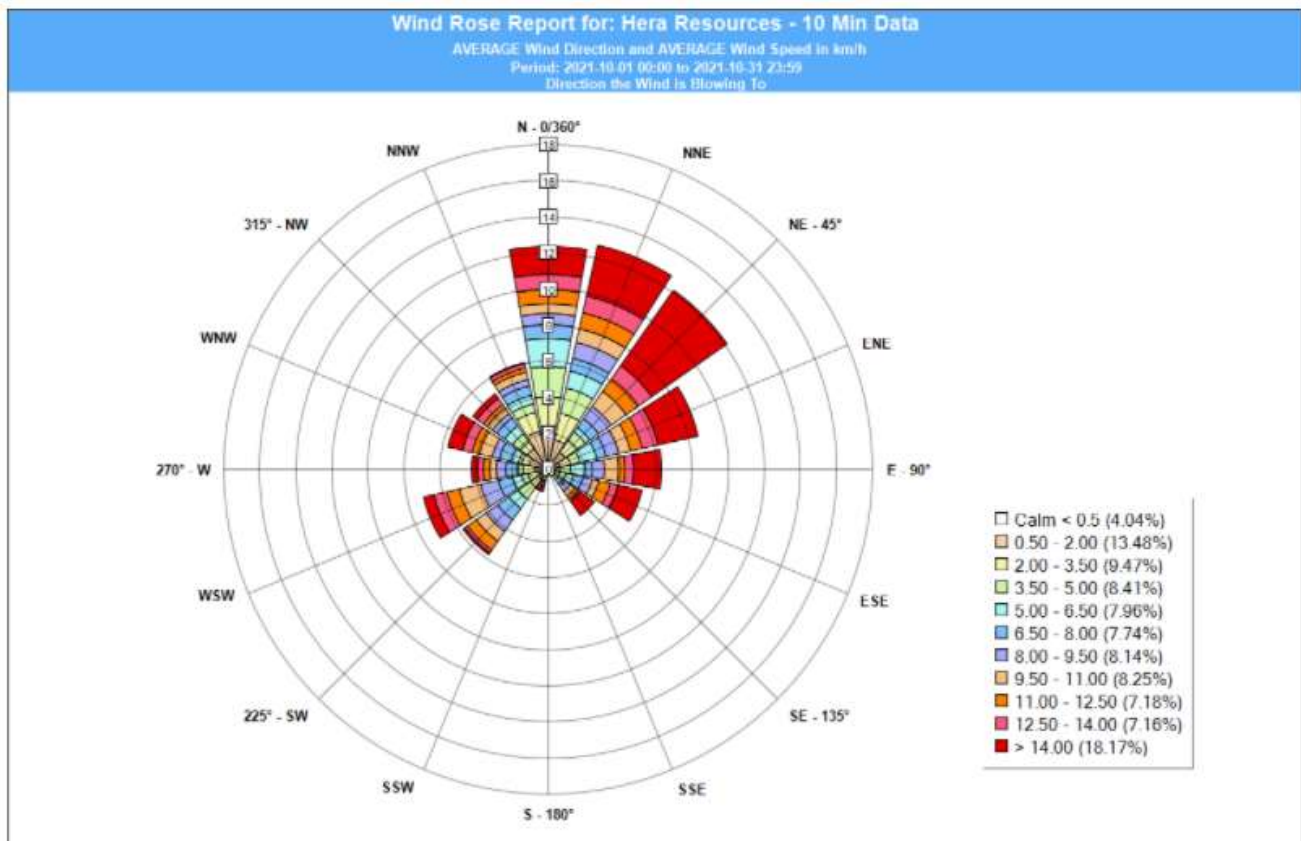

**Figure 3** –Wind Rose Hera October 2021

## 5.2. WATER

Water monitoring involves collecting water samples from several locations around site. The water samples are submitted to a NATA accredited laboratory for physical and chemical analysis. Analysis of pH and electrical conductivity are obtained in the field using a handheld monitor.

### Surface Water Monitoring

Hera has 6 licence points associated with surface water. Four of these points are located within the mining lease and two are located off the mining lease, with one upstream and another downstream of the lease, refer **Figure 2**.

**Table 2** shows a summary of the surface water quality results for October 2021 for licence points 1 and 2. Licence points 3, 4, 25 and 26 did not discharge during October. No exceedances were recorded for the month.

**Table 2** Surface Water Monitoring Results

Monitoring point	WAD Cyanide (mg/L)			
	Minimum	Average	Maximum	EPL 90 <sup>th</sup> percentile concentration criteria
TSF Thickener discharge (EPA Point 1)	0	0	0	20
Process Water Dam (EPA Point 2)	0	0	0	20

### Groundwater Monitoring

Hera has 17 licence points associated with groundwater. These points are located around the Project Area, (refer **Figure 2**) and are a combination of observation bores, productions bores and piezometers. Quarterly monitoring was completed in September and reported in the September monthly report.

## 5.3. NOISE

The Company has four licenced monitoring points (R1, R2, R3 and R4) located along the Burthong Road (**Figure 1**). The locations are strategically placed near the Hera Mine's nearest neighbours. R1 and R2 are measured from the same point as both neighbours are in very close proximity to each other.

A noise assessment was carried out on the 11<sup>th</sup> and 12<sup>th</sup> of May 2021. Results were reported in the June Monthly report. The next annual noise monitoring is due to be undertaken in May 2022. Hera holds a Noise and Blast agreement with the Landholder of R3. The agreement has been provided to the EPA and the Department of Planning, Industry and Environment (DPIE).

**5.4. BLAST MONITORING**

The blast monitor is located adjacent to the dwelling on the nearest neighbour’s property (**Figure 1**).

Hera conducted a total of 47 blasts during October. The characteristics of each blast are presented in **Table 3**. No exceedances were recorded for the month.

Hera holds a Noise and Blast agreement with the Landholder of R3. The agreement has been provided to the EPA and DPIE.

**Table 3.** Summary of blast monitoring results for October at R3.

Date	Time	Time Period	Vibration(mm/s)	Overpressure (dB)
01/10/2021	18:53:25	EVENING	0.19	85.1
02/10/2021	06:45:00	NIGHT	0.11	74.8
02/10/2021	06:45:00	NIGHT	0.11	74.8
02/10/2021	19:35:00	EVENING	0.16	73.1
03/10/2021	00:23:00	Sunday	0.06	74.8
03/10/2021	06:45:00	Sunday	0.08	73.1
03/10/2021	06:45:00	Sunday	0.08	73.1
03/10/2021	06:45:00	Sunday	0.08	73.1
04/10/2021	07:05:00	DAY	0.10	86.4
05/10/2021	07:00:07	DAY	0.08	97.6
05/10/2021	07:00:07	DAY	0.08	97.6
05/10/2021	18:45:00	EVENING	0.20	75.6
06/10/2021	06:45:00	NIGHT	0.15	75.6
07/10/2021	06:54:25	NIGHT	0.14	96.3
07/10/2021	18:45:00	EVENING	0.24	74.8
08/10/2021	06:45:00	NIGHT	0.13	74.8
08/10/2021	18:50:10	EVENING	0.31	74.8
09/10/2021	00:59:00	NIGHT	0.07	99.6
09/10/2021	06:53:10	NIGHT	0.06	95.0
10/10/2021	06:40:50	Sunday	0.17	91.0
10/10/2021	06:40:50	Sunday	0.17	91.0
11/10/2021	01:45:00	NIGHT	0.09	73.1
11/10/2021	07:00:00	DAY	0.06	74.8
12/10/2021	06:45:00	NIGHT	0.05	83.2
12/10/2021	06:45:33	NIGHT	0.06	84.3
12/10/2021	18:47:00	EVENING	0.13	78.1
13/10/2021	18:45:00	EVENING	0.25	74.8
15/10/2021	06:45:00	NIGHT	0.06	83.2
16/10/2021	06:31:10	NIGHT	0.08	93.3

Date	Time	Time Period	Vibration(mm/s)	Overpressure (dB)
17/10/2021	06:30:00	Sunday	0.14	86.6
17/10/2021	06:44:50	Sunday	0.13	74.8
17/10/2021	23:39:20	Sunday	0.14	74.8
20/10/2021	06:48:45	NIGHT	0.11	96.3
20/10/2021	15:45:00	DAY	0.32	82.3
21/10/2021	06:41:45	NIGHT	0.11	95.5
21/10/2021	14:00:00	DAY	0.31	76.9
21/10/2021	14:22:20	DAY	0.32	81.2
22/10/2021	06:37:50	NIGHT	0.12	75.6
22/10/2021	19:00:00	EVENING	0.40	74.8
23/10/2021	13:36:28	DAY	0.40	103.9
23/10/2021	13:36:28	DAY	0.40	103.9
23/10/2021	18:47:30	EVENING	0.33	100.5
23/10/2021	18:47:30	EVENING	0.33	100.5
24/10/2021	12:24:00	Sunday	0.22	99.2
25/10/2021	19:00:00	EVENING	0.23	74.8
25/10/2021	19:00:00	EVENING	0.23	74.8
26/10/2021	18:39:10	EVENING	o/f	o/f

## 5.5. AIR QUALITY

The Company has two High Volume Air Samplers (HVAS), designed to sample Particulate matter less than 10 µm (PM10) or Total Suspended Particulate (TSP) matter and two Dust Deposition Gauges (DDG). Refer to **Figure 1** for location of the sampling points.

Results for air quality monitoring conducted in October have been summarised in **Table 4**. No exceedances were recorded.



**Table 4.** Summary of air quality monitoring results for October.

Pollutant	Unit	Limit	Averaging Period	Result
TSP	µg/m <sup>3</sup>	90	Annual	39.12
PM-10 (µg/m <sup>3</sup> )	µg/m <sup>3</sup>	25	Annual	15.10
6/10/2021	µg/m <sup>3</sup>	50	24 hour	15.0
12/10/2021	µg/m <sup>3</sup>	50	24 hour	0.7
18/10/2021	µg/m <sup>3</sup>	50	24 hour	7.9
24/10/2021	µg/m <sup>3</sup>	50	24 hour	5.6
30/10/2021	µg/m <sup>3</sup>	50	24 hour	6.8
Deposited Dust (DDG1)	g/m <sup>2</sup> /month	4	Annual	2.17
Deposited Dust (DDG2)	g/m <sup>2</sup> /month	4	Annual	2.39

## 5.6. GOLD ROOM STACK MONITORING

Hera has two licenced gold room stack monitoring points (Error! Reference source not found.).

Gold Room stack monitoring is conducted on an annual basis. Annual monitoring was conducted on 1 September 2020 and was included in the September 2020 monthly report. The next annual monitoring is due to be completed in December 2021.

## 5.7. CONCENTRATE TRANSPORT

The Company is licenced to transport 60,000 tonnes of lead/zinc concentrate from site during daylight hours only. Hera is limited to eight truck movements per day averaged over a calendar month (two truck movements is defined as entering and leaving the site). A summary of concentrate haulage operations is presented in **Table 5**.

**Table 5.** Summary of the concentrate truck movements from the Hera Mine to Hermidale rail siding for October

<b>Date</b>	<b>Load Time</b>	<b>Truck Dry Tonnes</b>
3/10/2021	10:00	49.54
3/10/2021	1:30	49.12
3/10/2021	3:06	49.08
4/10/2021	7:37	48.62
4/10/2021	10:30	48.70
3/10/2021	11:10	49.12
4/10/2021	11:30	48.60
4/10/2021	12:15	48.29
4/10/2021	12:50	48.66
4/10/2021	12:55	48.38
4/10/2021	14:15	48.58
4/10/2021	14:40	48.69
5/10/2021	16:00	48.90
5/10/2021	9:00	49.13
5/10/2021	11:00	48.96
5/10/2021	12:00	49.08
5/10/2021	17:00	48.70
6/10/2021	9:05	48.92
6/10/2021	10:00	49.20
6/10/2021	11:30	48.57
6/10/2021	12:30	48.46
6/10/2021	14:10	49.01
6/10/2021	15:30	49.37
7/10/2021	7:25	48.42
7/10/2021	8:00	48.64
7/10/2021	10:20	48.74
7/10/2021	11:00	48.59
7/10/2021	13:30	48.75
7/10/2021	14:00	48.68
8/10/2021	8:15	48.48
8/10/2021	11:15	48.64
8/10/2021	14:10	48.89
8/10/2021	14:20	48.71
9/10/2021	8:00	48.86
9/10/2021	11:00	49.10
9/10/2021	15:30	49.41
10/10/2021	6:00	48.92
10/10/2021	7:30	48.17

Date	Load Time	Truck Dry Tonnes
10/10/2021	8:00	48.35
10/10/2021	9:00	48.75
10/10/2021	11:04	48.58
10/10/2021	11:30	48.96
10/10/2021	14:00	48.78
12/10/2021	8:00	48.06
12/10/2021	12:20	47.89
14/10/2021	9:00	48.15
14/10/2021	9:20	48.48
14/10/2021	12:00	48.03
14/10/2021	12:30	48.95
14/10/2021	15:15	48.20
14/10/2021	16:15	48.67
15/10/2021	6:30	48.20
15/10/2021	14:35	49.09
16/10/2021	6:35	48.48
16/10/2021	7:00	48.34
16/10/2021	10:45	49.05
15/10/2021	10:50	48.57
17/10/2021	15:15	48.26
18/10/2021	7:36	48.71
18/10/2021	8:15	48.72
18/10/2021	9:45	48.92
18/10/2021	11:00	48.92
18/10/2021	11:15	48.61
18/10/2021	13:50	48.54
18/10/2021	14:15	48.84
18/10/2021	17:15	49.31
19/10/2021	6:40	49.10
19/10/2021	7:50	49.04
19/10/2021	9:33	49.34
19/10/2021	10:40	48.52
19/10/2021	13:40	48.98
20/10/2021	8:00	48.29
20/10/2021	11:10	48.89
20/10/2021	14:10	48.13
21/10/2021	7:55	48.84
21/10/2021	10:45	48.79
21/10/2021	13:40	48.70
22/10/2021	8:00	49.00

<b>Date</b>	<b>Load Time</b>	<b>Truck Dry Tonnes</b>
22/10/2021	8:15	48.92
22/10/2021	14:50	48.37
22/10/2021	14:55	48.72
23/10/2021	6:30	48.49
23/10/2021	7:20	48.65
23/10/2021	11:00	49.47
23/10/2021	11:30	49.18
23/10/2021	14:05	49.04
23/10/2021	14:30	48.50
24/10/2021	7:30	49.16
24/10/2021	11:40	49.16
24/10/2021	16:00	49.28
25/10/2021	6:11	48.49
25/10/2021	8:45	48.50
24/10/2021	9:30	48.43
25/10/2021	11:35	48.60
25/10/2021	13:00	48.75
25/10/2021	14:10	48.55
26/10/2021	8:10	48.38
26/10/2021	10:00	48.98
26/10/2021	11:30	48.67
27/10/2021	8:00	49.57
27/10/2021	12:15	49.10
27/10/2021	16:30	49.41
28/10/2021	8:30	49.87
28/10/2021	11:40	49.82
29/10/2021	8:00	48.57
29/10/2021	11:15	48.64
29/10/2021	14:10	49.60
<b>Total Tonnes</b>		<b>5219.58</b>
<b>Average Truck Movements per day</b>		<b>7.13</b>

## 5.8. COMPLAINTS

No complaints were received this month, presented in **Table 6**. Summary of the complaints received this month

**Table 6.** Summary of the complaints received this month

Date	Complaint category
	Nil